UNIVERSITY OF MICHIGAN

ORGANIZATION CHART

ACADEMIC AFFAIRS

LITERATURE, SCIENCE, AND THE ARTS

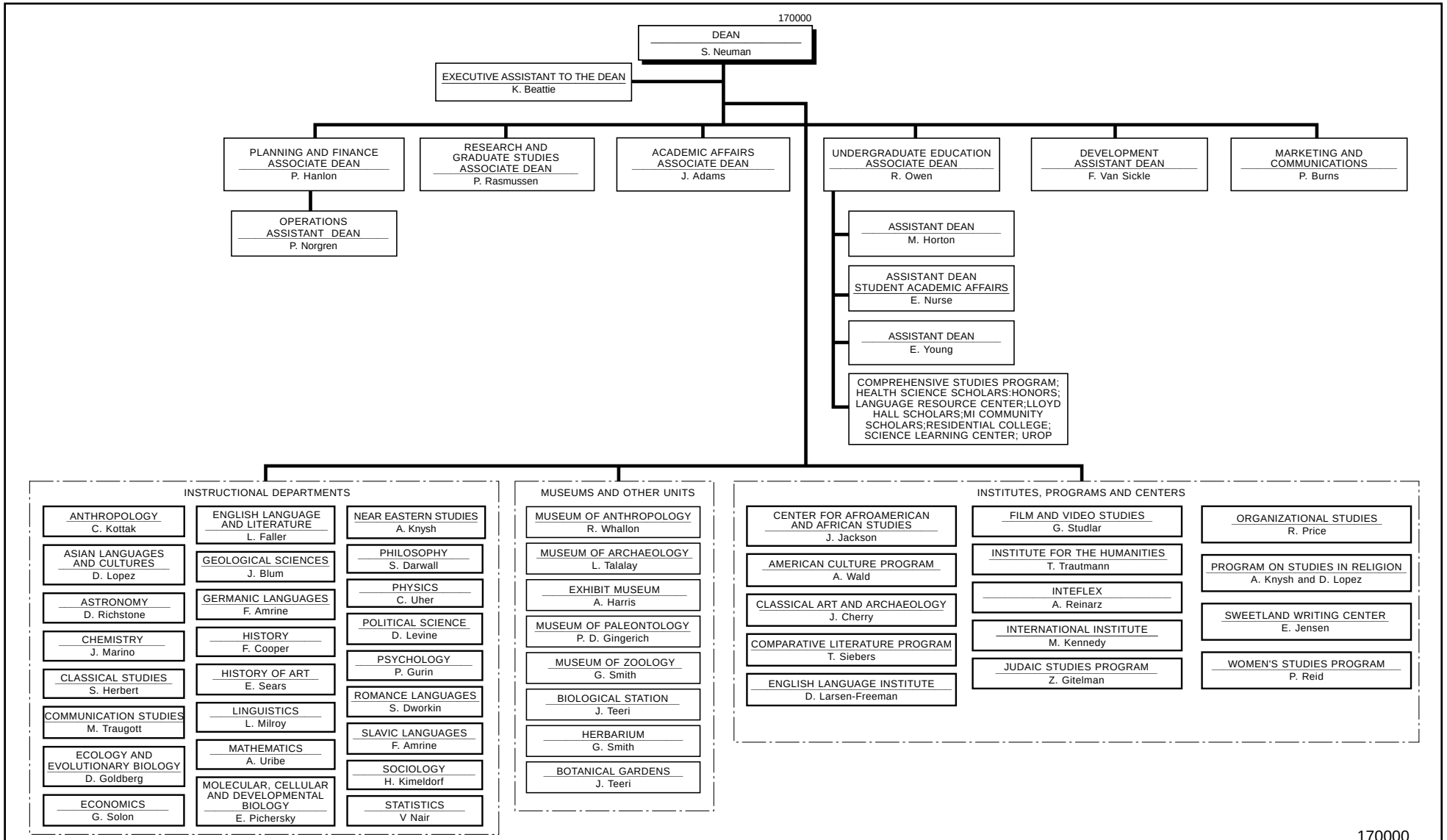

*Also Reports to Provost and Executive Vice President

170000
October 2001